

# Town of East Gwillimbury

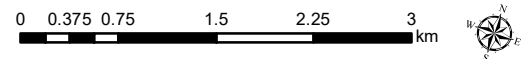
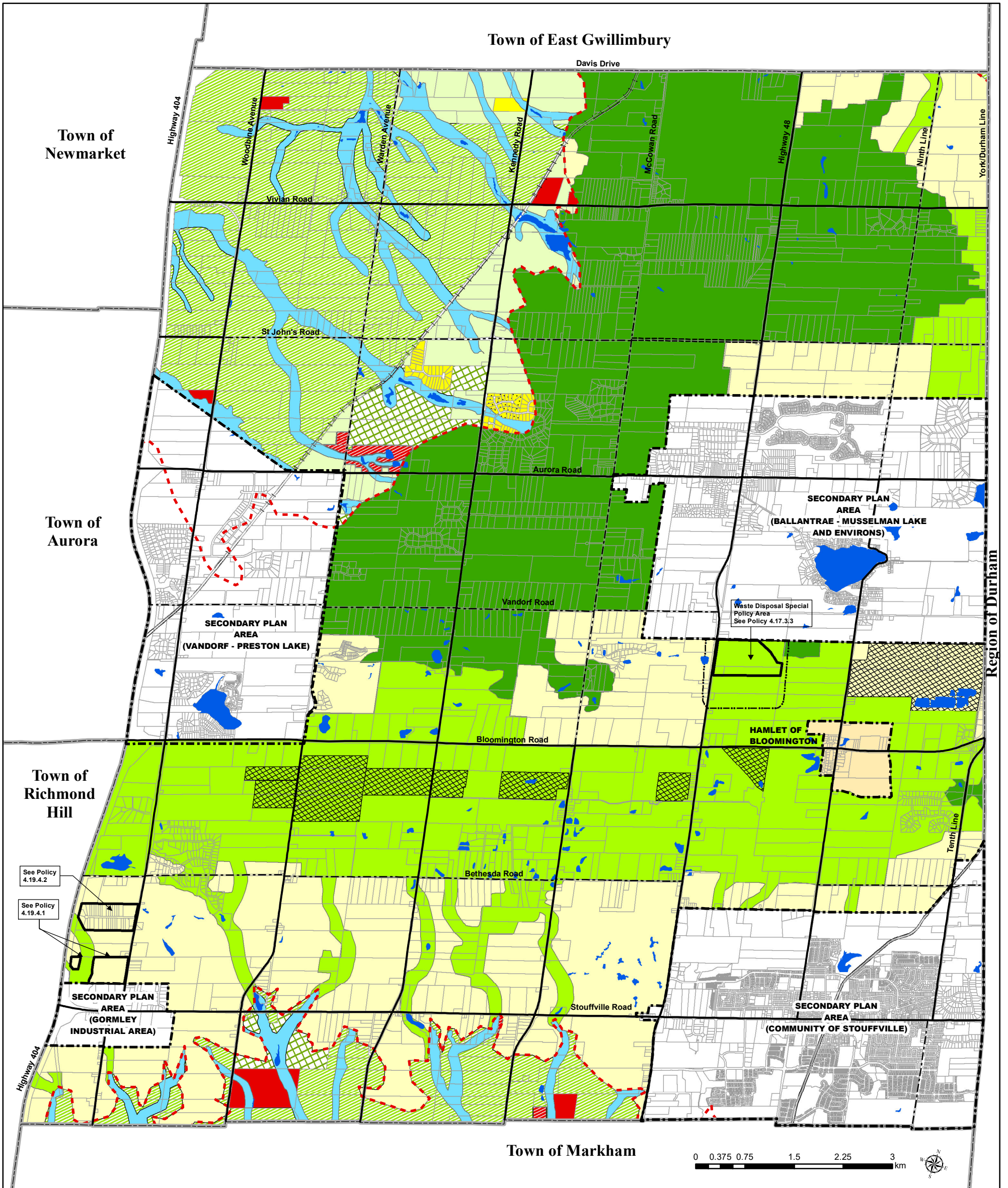

## LEGEND

- OAK RIDGES MORAINÉ PLAN BOUNDARY
- SECONDARY PLAN AREA BOUNDARY
- REGIONAL AND MAJOR ARTERIAL ROAD
- MINOR ARTERIAL ROAD
- PROPOSED MINOR ARTERIAL ROAD
- AGRICULTURAL AREA
- COMMERCIAL RECREATION AREA
- ESTATE RESIDENTIAL AREA
- ESTATE RESIDENTIAL AREA SPECIAL
- ORM COUNTRYSIDE AREA
- ORM HAMLET AREA
- ORM NATURAL CORE AREA
- ORM NATURAL LINKAGE AREA
- PUBLIC OPEN SPACE AREA
- RURAL AREA
- RURAL COMMERCIAL/INDUSTRIAL/INSTITUTIONAL AREA
- SIGNIFICANT ENVIRONMENTAL AREA
- MORAINÉ AGGREGATE RESOURCE AREA
- WASTE DISPOSAL AREA OF INFLUENCE

## TOWN OF WHITCHURCH - STOUFFVILLE OFFICIAL PLAN

### Schedule "B"

#### Land Use and Transportation Plan

Office Consolidation January, 2023