

# Old Elm GO Station Area (Formerly Lincolnville) Schedule F5 Land Use Plan

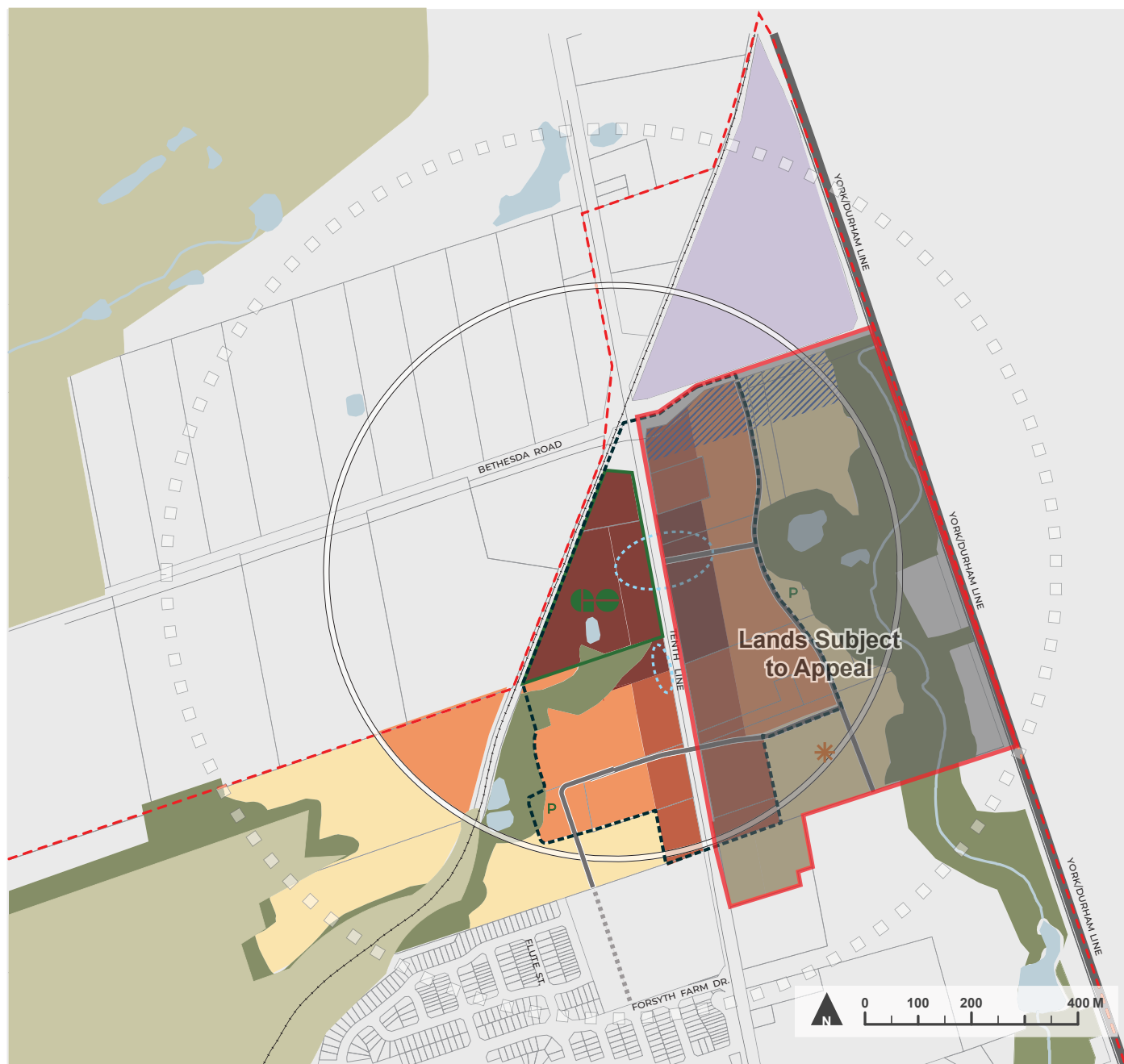

## LEGEND

- Major Transit Station Area (1)
- Lincolnville Boundary
- Old Elm High-Density Mixed-Use
- Old Elm Medium-High Density Mixed-Use
- Old Elm Medium-High Density Residential
- Old Elm Residential
- Old Elm Utilities / Future Layover Facility
- Required Mixed-Use Frontage Area
- Special Provision 1
- Old Elm GO Station (formerly Lincolnville)
- Watercourses / Water Bodies
- Greenland Area (OPA 137) (2)
- Regional Greenlands System
- Proposed Neighbourhood Parks (3)
- Proposed School Location (4)
- Parcels
- Conceptual Collector Road
- Stouffville Settlement Area Boundary
- Town Boundary
- 500 m Boundary (approx. 5 - 6 min. walk)
- 800 m Boundary (10 min. walk)

- (1) The Major Transit Station Area boundary will be implemented by York Region.
- (2) Greenland Area is based on OPA 137 and includes updates based on data provided to WSP. Further refinements may be considered based on updated information.
- (3) Proposed park space locations are conceptual and subject to confirmation.
- (4) Proposed school location is conceptual and subject to confirmation of need and/or location.

Office Consolidation  
February, 2025

wsp

Stouffville

Note: Lands on the east side of Tenth Line are subject to appeal with the OLT